

PLAN SHOWING THE PROPOSED CONSTRUCTION IN PLOT No. 10/2,
 S No. 528/2, ZAMIN PALLAVARAM VILLAGE, PALLAVAPURAM MUNICIPALITY, SAIDAPET
 TALUK, CHENGAI M.G.R. DISTRICT. scale 1:100

Planning Permit No. A/15815/418/93
APPROVED
 SUBJECT TO THE CONDITIONS IN THIS OFFICE LETTER.
 No. A/3995/93 Date 8/93
 o/c N.V. Nambiar 4/8/93
 FOR MEMBER SECRETARY
 MADRAS METROPOLITAN
 DEVELOPMENT AUTHORITY
 MADRAS - 600 008.

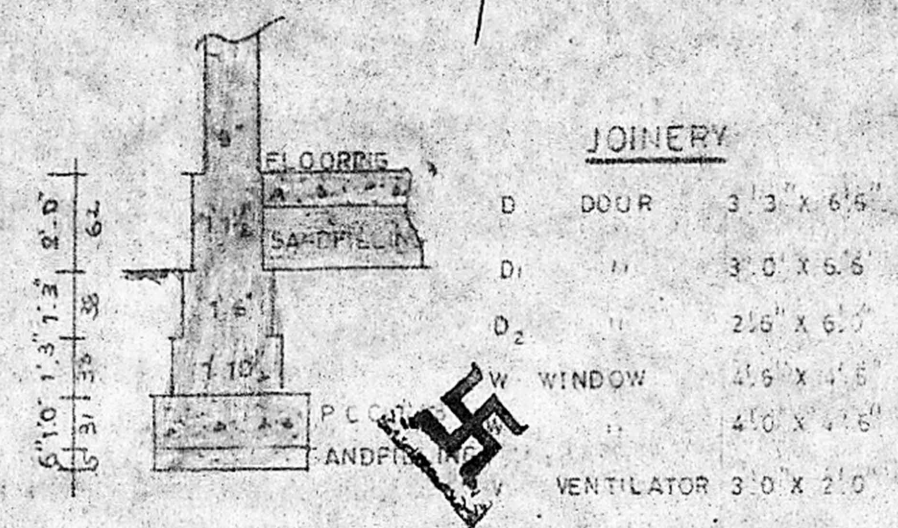

JOINERY

D	DOOR	3'3" x 6'5"
D1	"	3'0" x 5'6"
D2	"	2'5" x 6'0"
W	WINDOW	4'6" x 4'6"
	"	4'0" x 4'6"
	VENTILATOR	3'0" x 2'0"

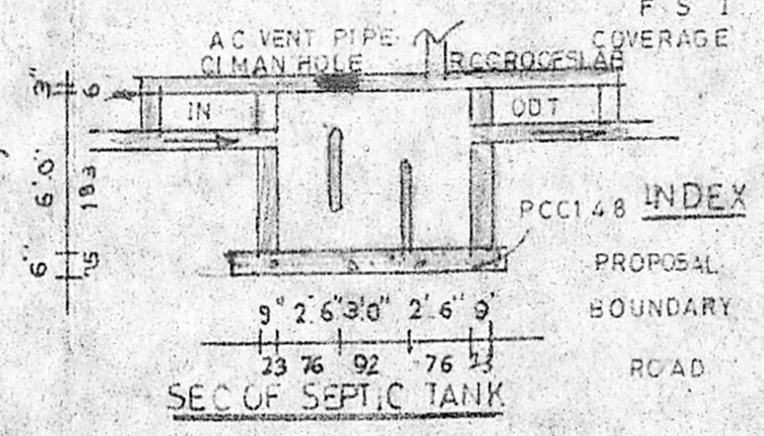
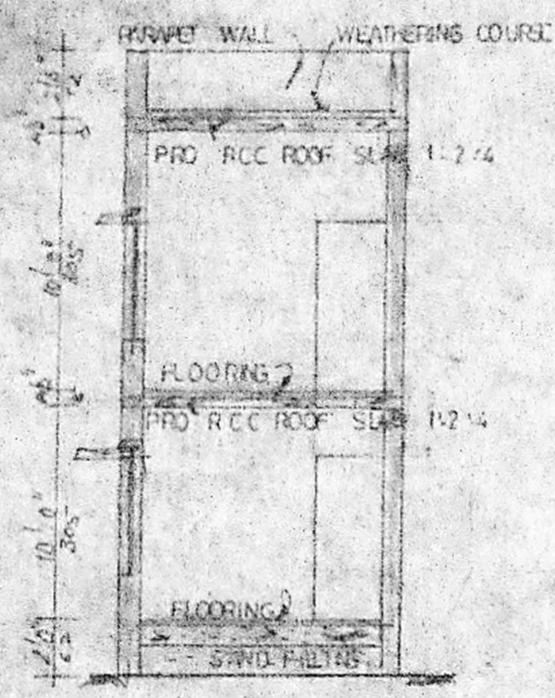
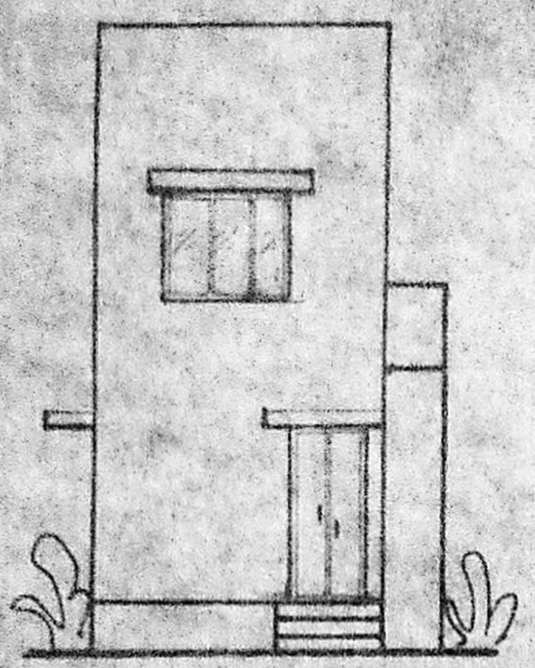

EXTENT

PLOT AREA	1208	712
PRO GR PLINTH AREA	408	38
PRO FF PLINTH AREA	408	38
F S I COVERAGE	0.68	33.7

PCC 148 INDEX

PROPOSAL	[Symbol]
BOUNDARY	[Symbol]
ROAD	[Symbol]

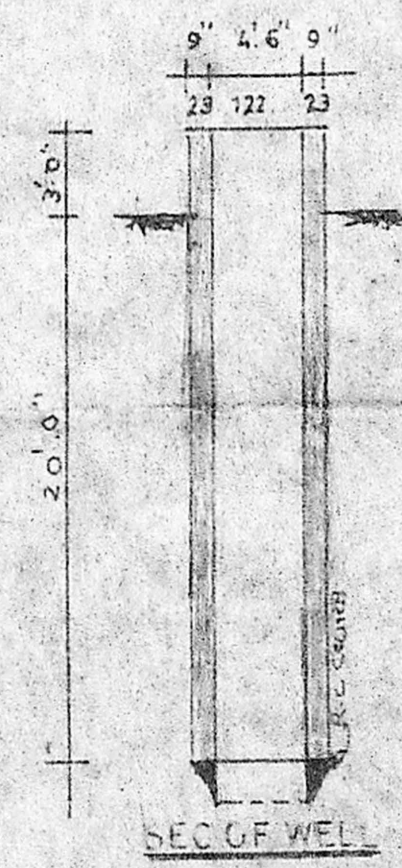
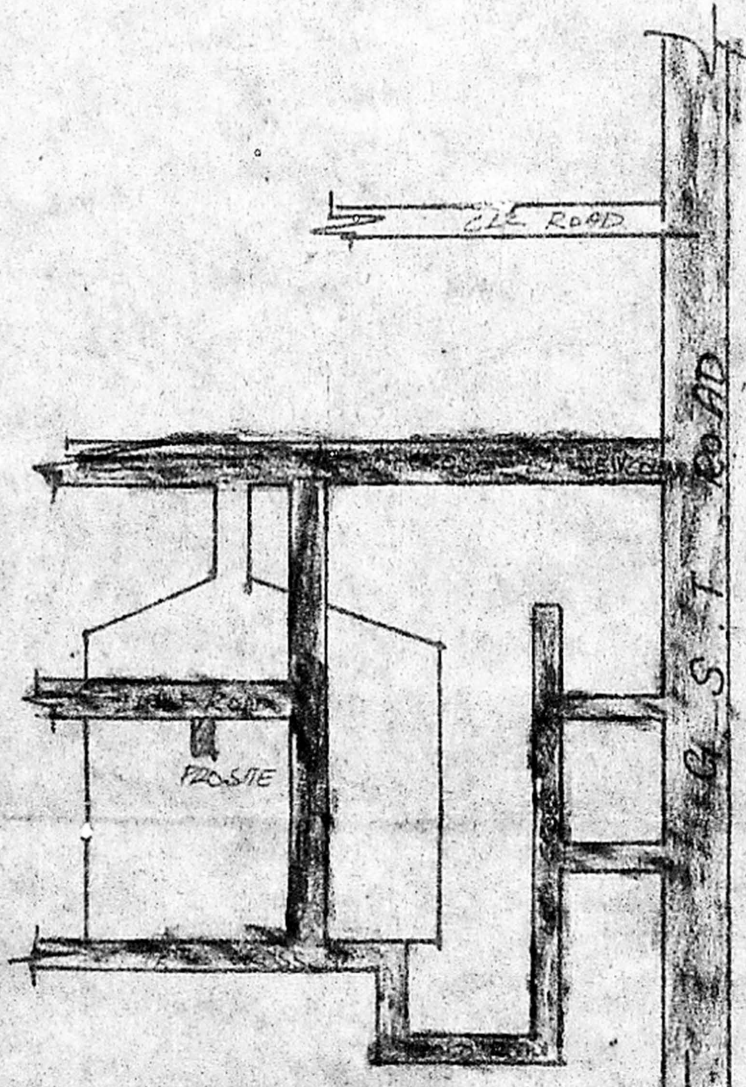

OWNER
 S. S. Sridharan

LICENSED SURVEYOR

J. Anwar Baig

J. Anwar Baig, D.C.E., D.Engg.
 Consulting Civil, Architect Engineer
 LICENSED SURVEYOR
 Tambaram Municipality,
 No. 202, Shanmuga Nagar,
 CHROMEPET, MADRAS-600 008

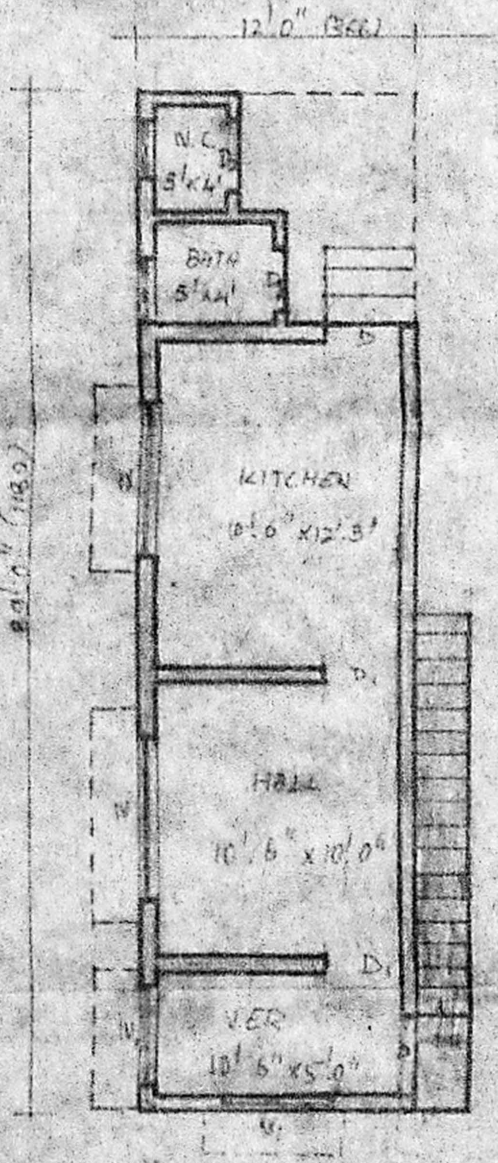
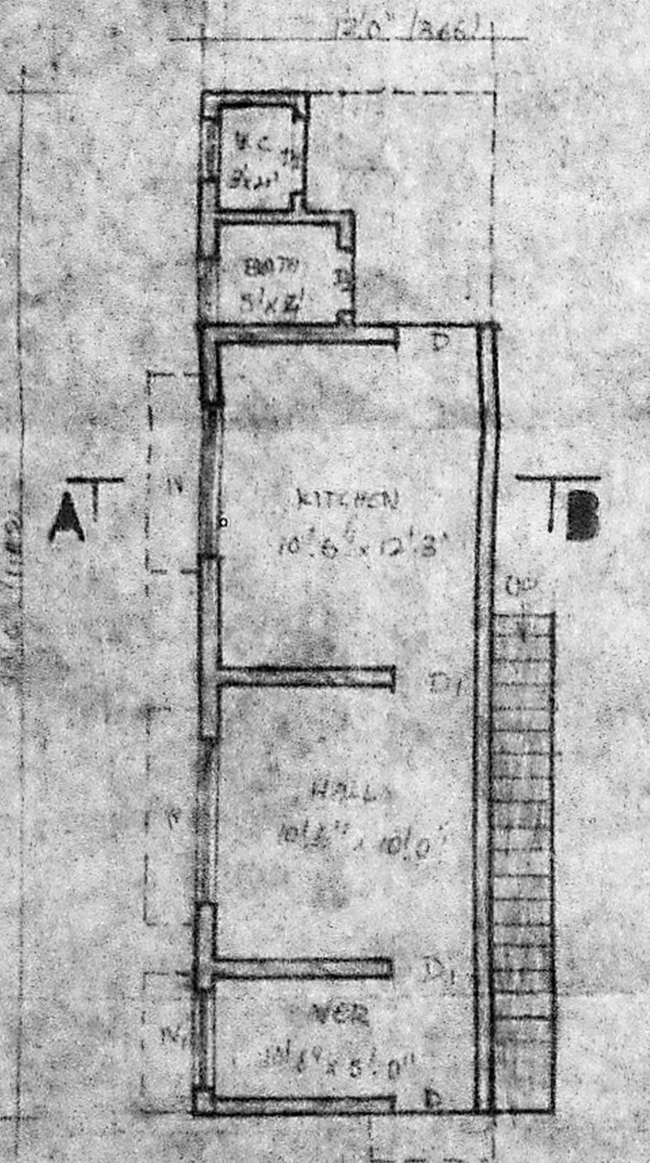

SITE PLAN scale 1:200